Baker Hughes International Rig Count for January 2012

Total

The international rig count for 1/2012 was 1171

Down 9 compared to 12/2011

Up 10 compared to 1/2011

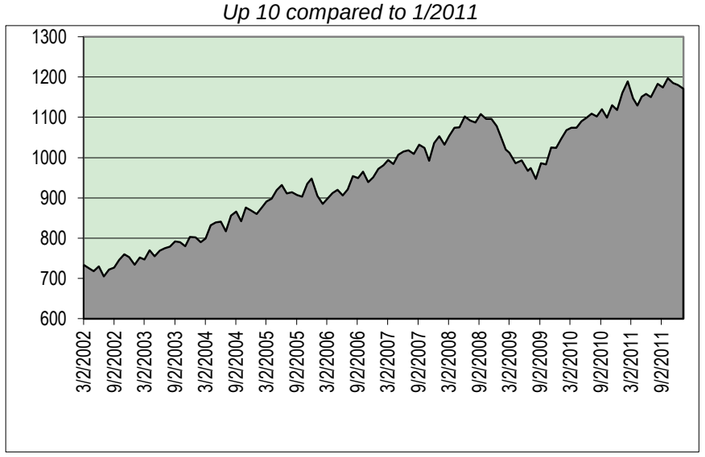

The Europe rig count for 1/2012 was 108

Down 4 compared to 12/2011

Down 9 compared to 1/2011

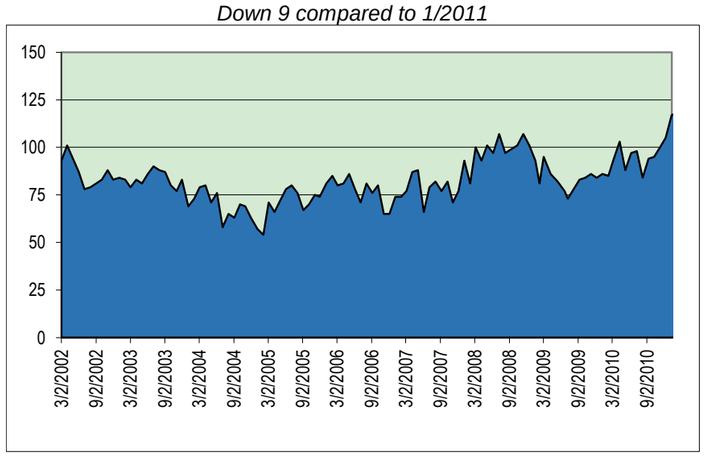

The Middle East rig count for 1/2012 was 311

Up 7 compared to 12/2011

Up 42 compared to 1/2011

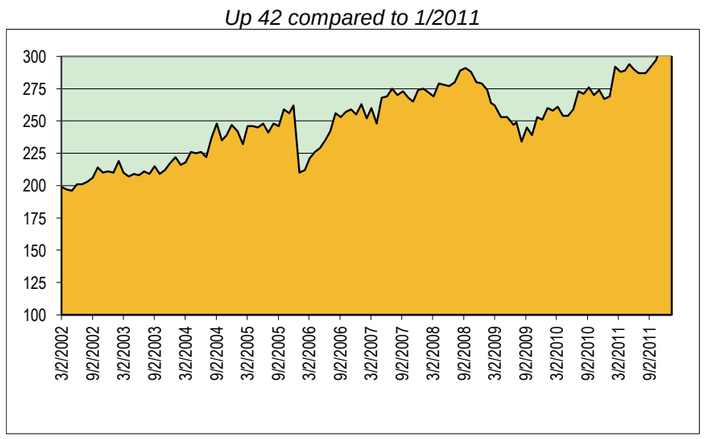

Land

The international land rig count for 1/2012 was 864

Down 17 compared to 12/2011

Up 11 compared to 1/2011

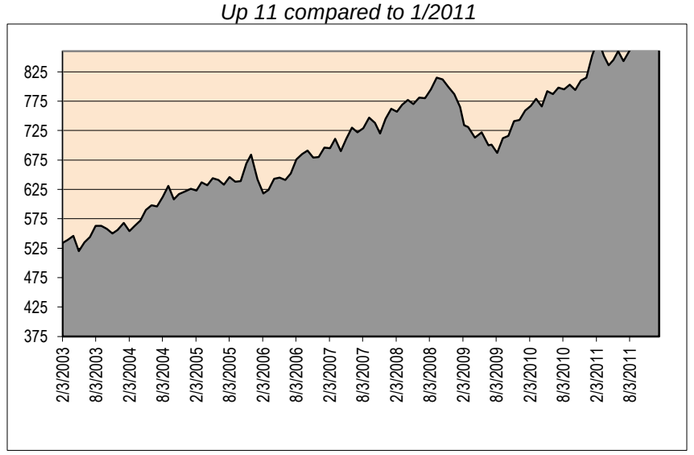

The Europe land rig count for 1/2012 was 71

Up 1 compared to 12/2011

Up 8 compared to 1/2011

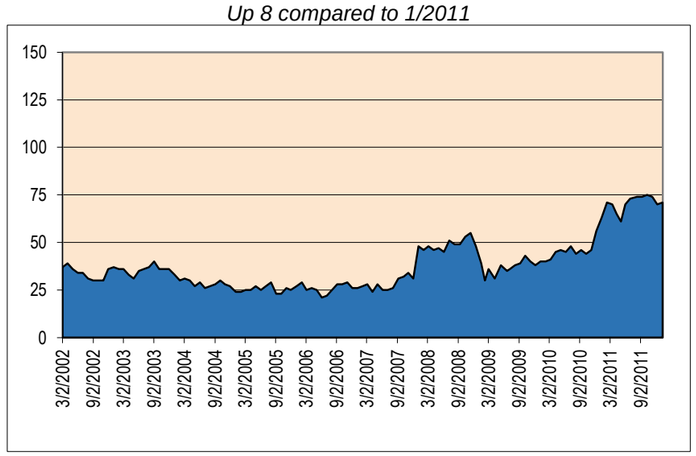

The Middle East land rig count for 1/2012 was 263

Unchanged compared to 12/2011

Up 23 compared to 1/2011

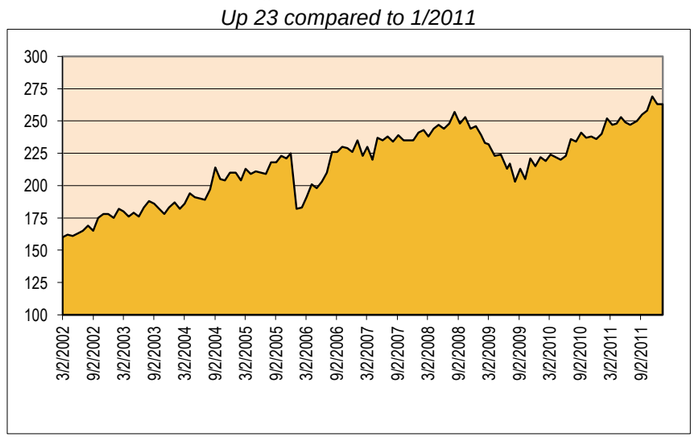

Offshore

The international offshore rig count for 1/2012 was 307

Up 8 compared to 12/2011

Down 1 compared to 1/2011

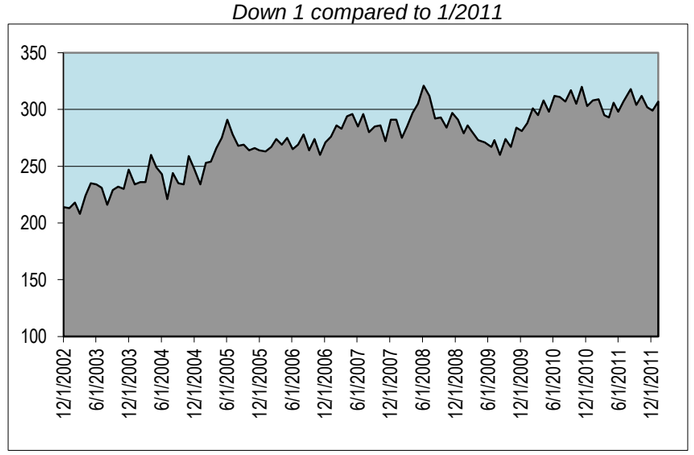

The Europe offshore rig count for 1/2012 was 37

Down 5 compared to 12/2011

Down 17 compared to 1/2011

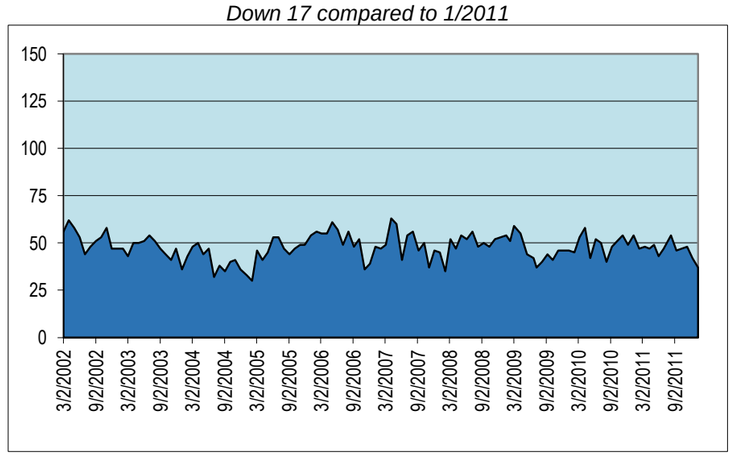

The Middle East offshore rig count for 1/2012 was 48

Up 7 compared to 12/2011

Up 19 compared to 1/2011

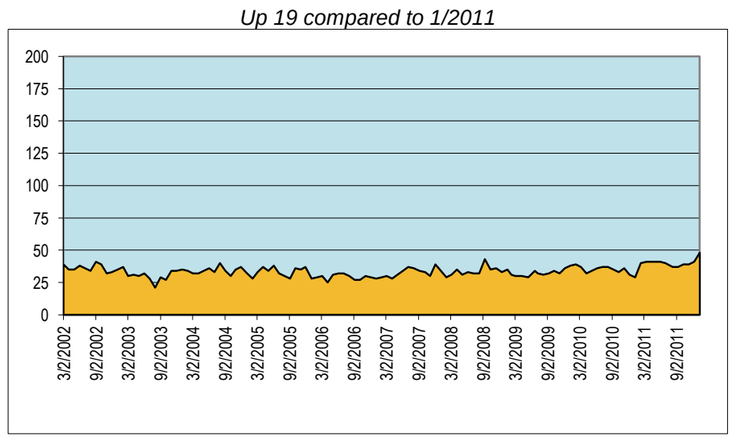

Baker Hughes International Rig Count for January 2012

Total

Land

Offshore

The Africa rig count for 1/2012 was 78
Down 1 compared to 12/2011
Down 8 compared to 1/2011

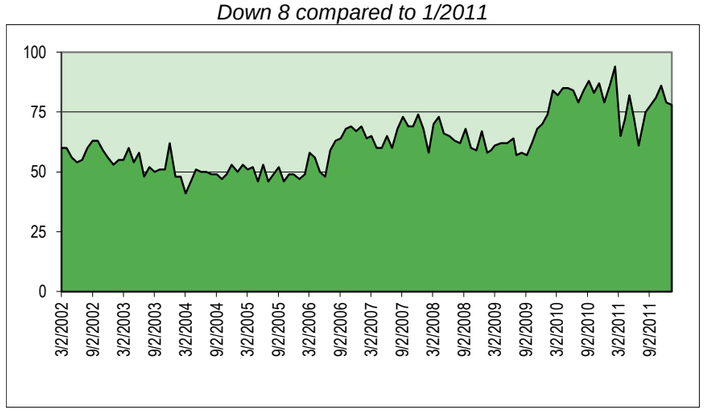

The Africa land rig count for 1/2012 was 44
Down 4 compared to 12/2011
Down 20 compared to 1/2011

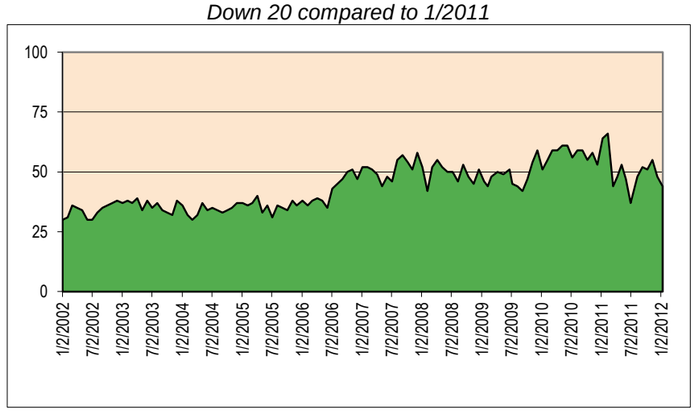

The Africa offshore rig count for 1/2012 was 34
Up 3 compared to 12/2011
Up 12 compared to 1/2011

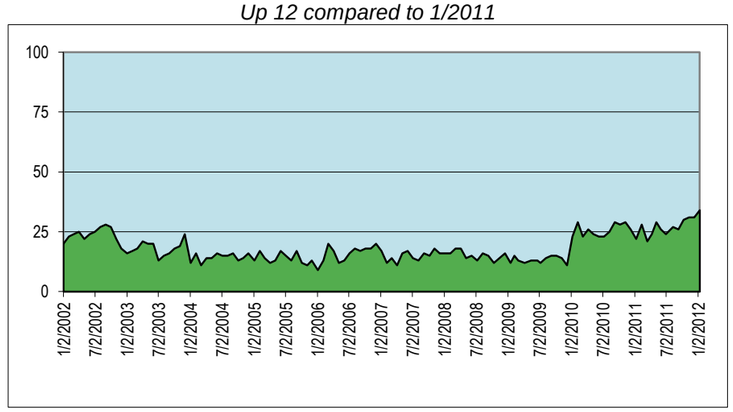

The Latin America rig count for 1/2012 was 420
Down 18 compared to 12/2011
Up 17 compared to 1/2011

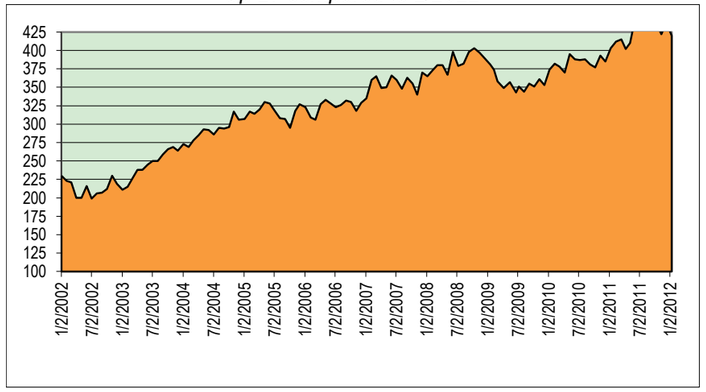

The Latin America land rig count for 1/2012 was 334
Down 15 compared to 12/2011
Up 7 compared to 1/2011

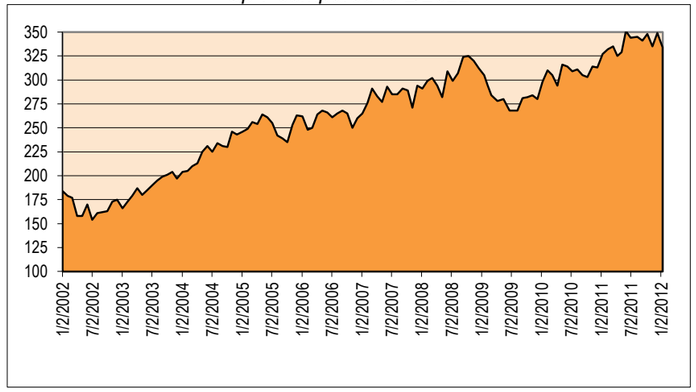

The Latin America offshore rig count for 1/2012 was 86
Down 3 compared to 12/2011
Up 10 compared to 1/2011

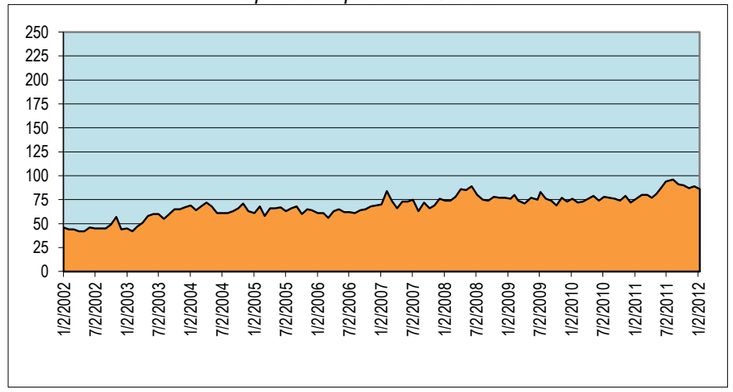

The Asia Pacific rig count for 1/2012 was 254
Up 7 compared to 12/2011
Down 32 compared to 1/2011

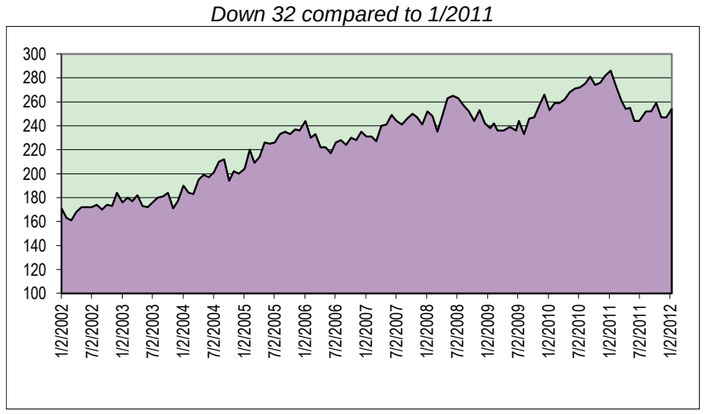

The Asia Pacific land rig count for 1/2012 was 152
Up 1 compared to 12/2011
Down 7 compared to 1/2011

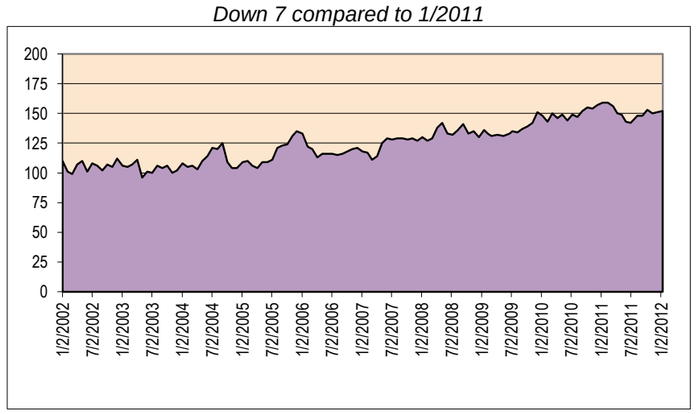
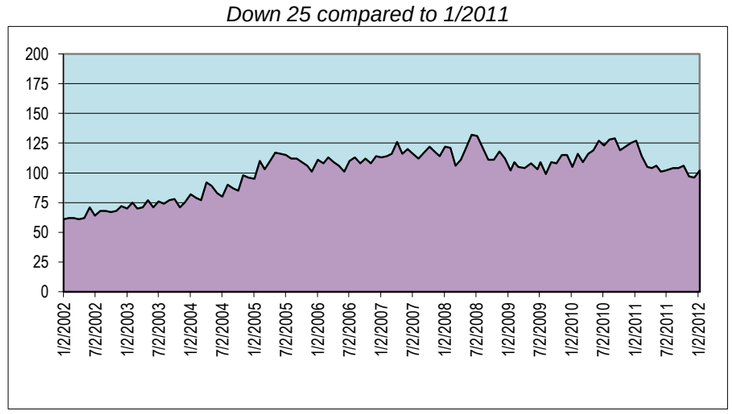
The Asia Pacific offshore rig count for 1/2012 was 102
Up 6 compared to 12/2011
Down 25 compared to 1/2011