Baker Hughes North American Rig Report for 4/13/2012

Total US

Total US rigs for 4/13/2012 were 1950

Down 29 compared to 4/5/2012

Up 178 compared to 4/15/2011

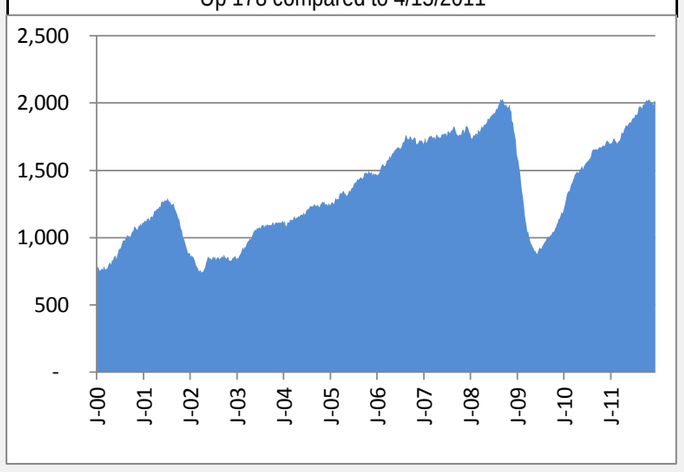

Total Canada

Total Canada rigs for 4/13/2012 were 164

Down 23 compared to 4/5/2012

Down 3 compared to 4/15/2011

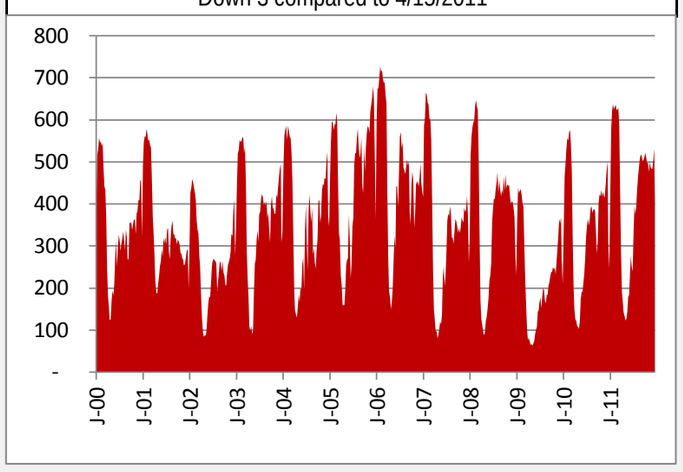

North America

North America rigs for 4/13/2012 were 2114

Down 52 compared to 4/5/2012

Up 175 compared to 4/15/2011

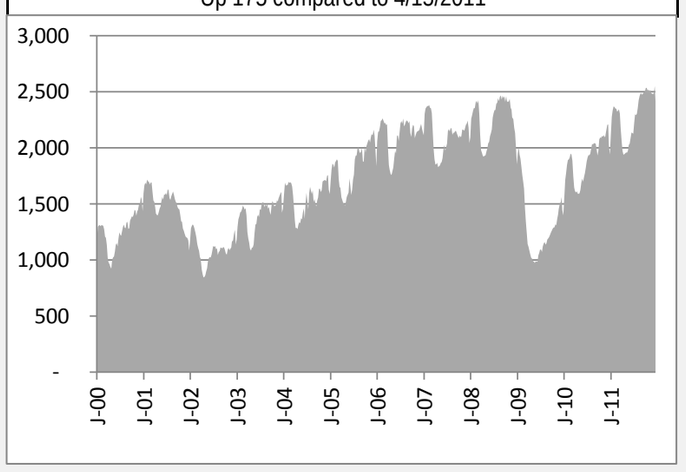

Total US Offshore

Total US Offshore rigs for 4/13/2012 were 43

Down 1 compared to 4/5/2012

Up 17 compared to 4/15/2011

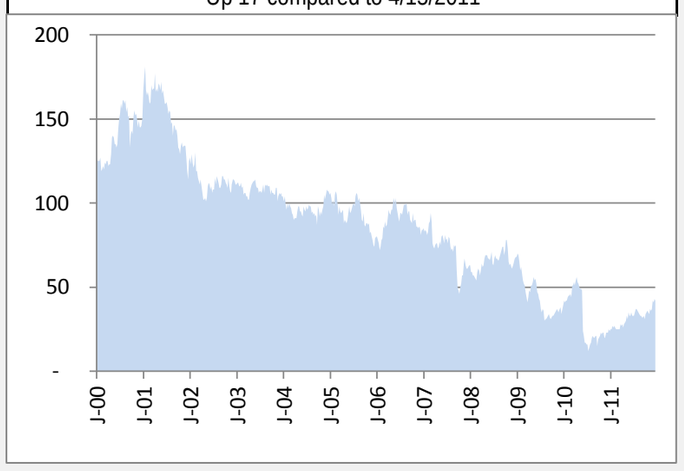

Total US Land

Total US Land rigs for 4/13/2012 were 1907

Down 28 compared to 4/5/2012

Up 161 compared to 4/15/2011

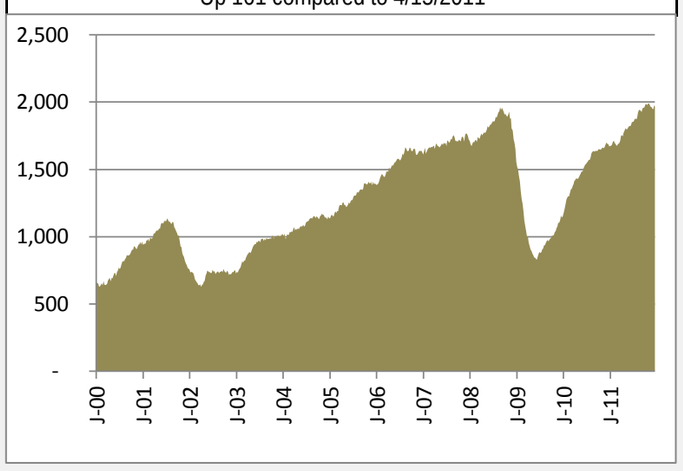

US Oil

US Oil rigs for 4/13/2012 were 1322

Down 7 compared to 4/5/2012

Up 442 compared to 4/15/2011

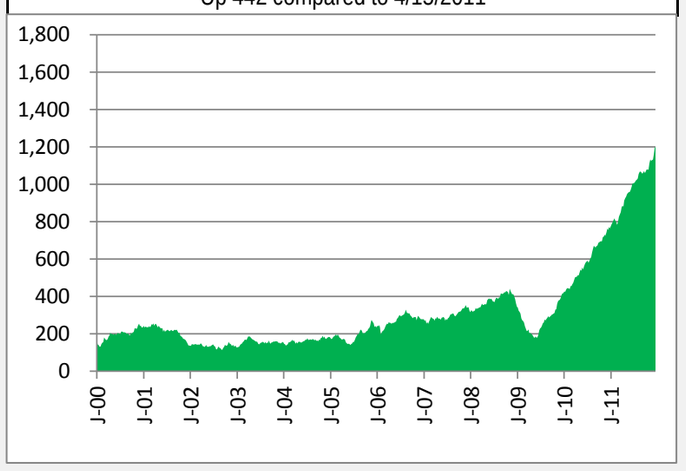

US Horizontal

US Horizontal rigs for 4/13/2012 were 1145

Down 20 compared to 4/5/2012

Up 142 compared to 4/15/2011

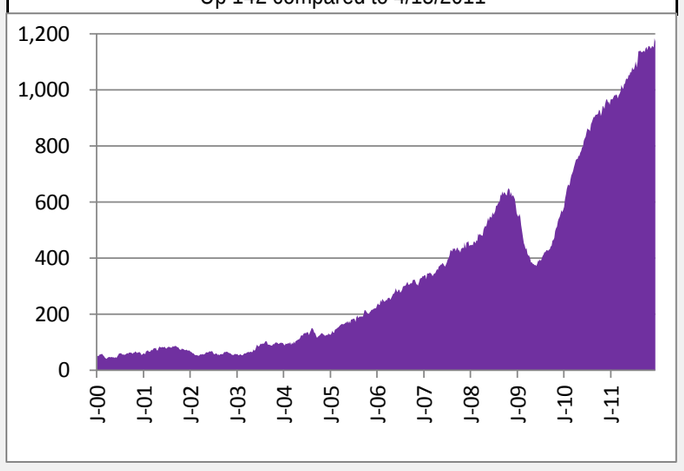

US Vertical

US Vertical rigs for 4/13/2012 were 568

Down 15 compared to 4/5/2012

Up 16 compared to 4/15/2011

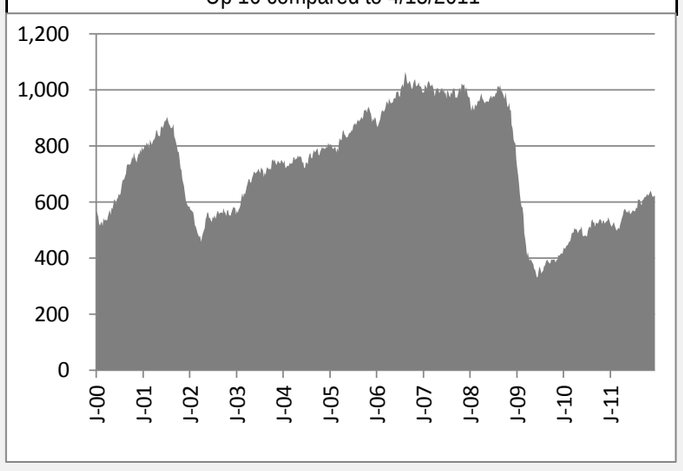

US Gas

US Gas rigs for 4/13/2012 were 624

Down 23 compared to 4/5/2012

Down 261 compared to 4/15/2011

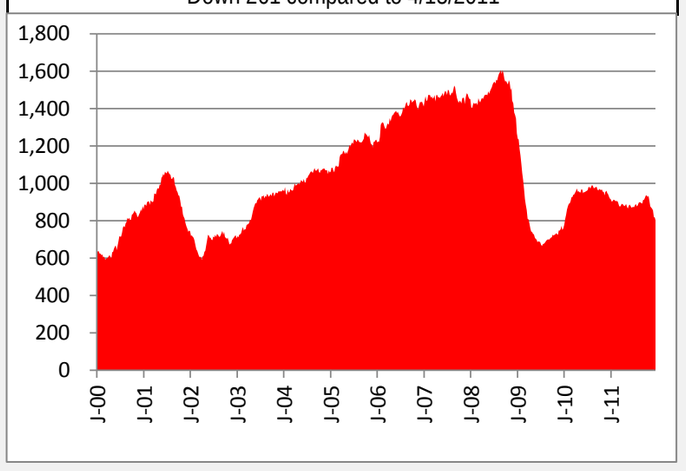

Texas

Texas rigs for 4/13/2012 were 916

Down 7 compared to 4/5/2012

Up 137 compared to 4/15/2011

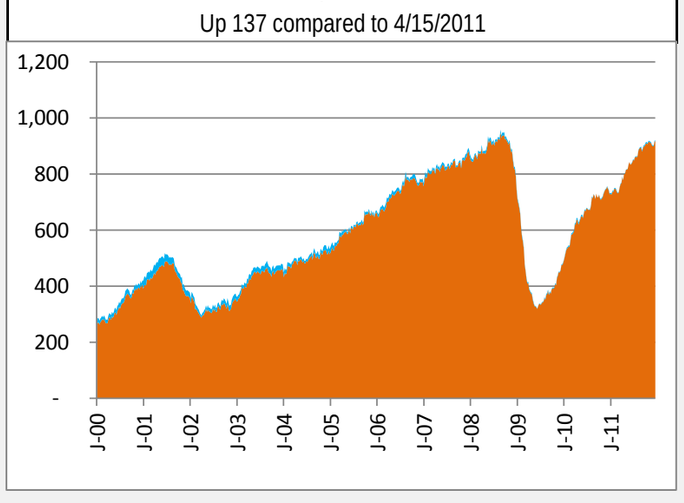

Louisiana

Louisiana rigs for 4/13/2012 were 126

Down 9 compared to 4/5/2012

Down 45 compared to 4/15/2011

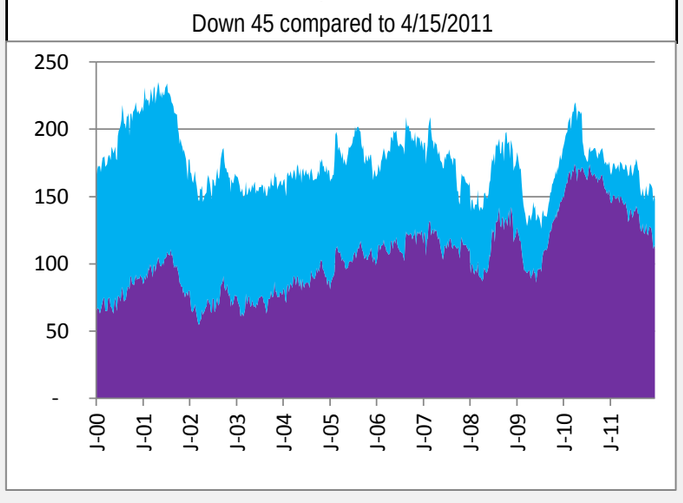

Oklahoma

Oklahoma rigs for 4/13/2012 were 196

Down 6 compared to 4/5/2012

Up 26 compared to 4/15/2011

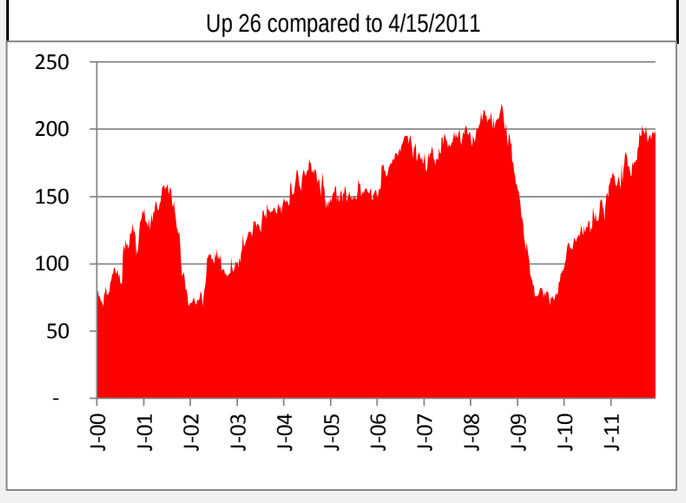

Baker Hughes North American Rig Report for 4/13/2012

Alaska

Alaska rigs for 4/13/2012 were 9

Down 1 compared to 4/5/2012

Up 3 compared to 4/15/2011

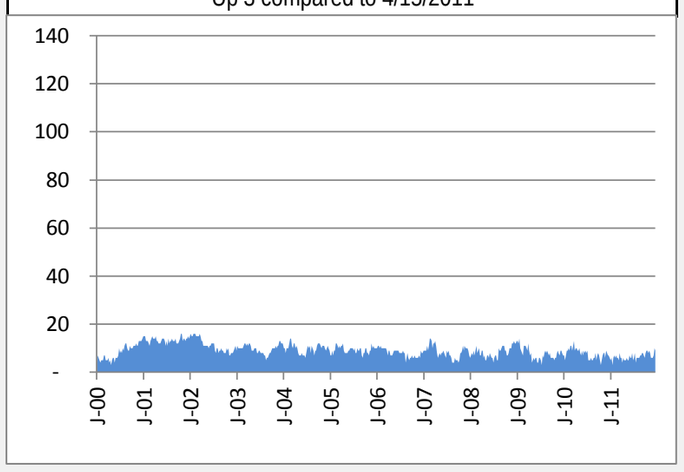

California

California rigs for 4/13/2012 were 45

Down 0 compared to 4/5/2012

Up 4 compared to 4/15/2011

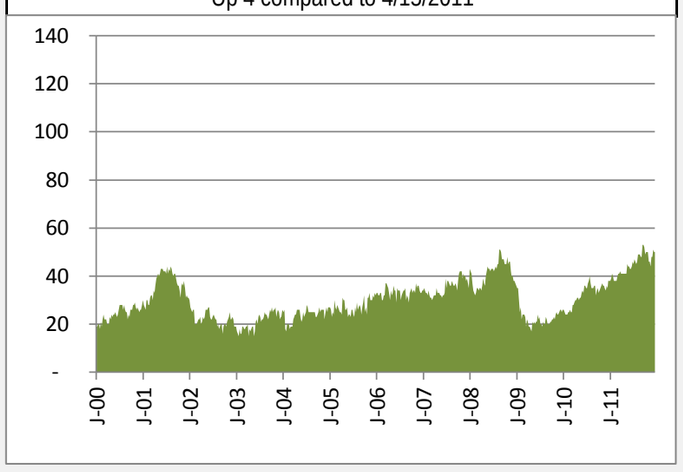

Colorado

Colorado rigs for 4/13/2012 were 63

Down 1 compared to 4/5/2012

Down 9 compared to 4/15/2011

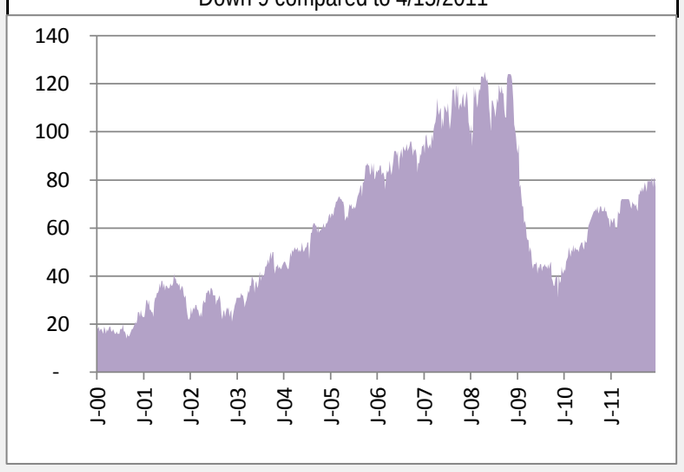

New Mexico

New Mexico rigs for 4/13/2012 were 85

Down 0 compared to 4/5/2012

Up 11 compared to 4/15/2011

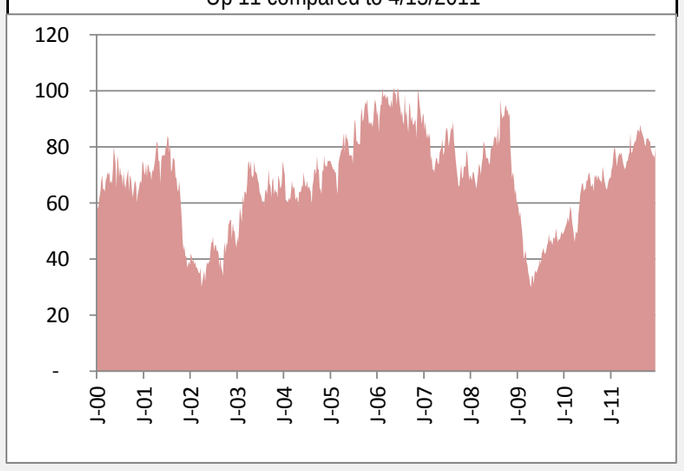

Wyoming

Wyoming rigs for 4/13/2012 were 41

Down 0 compared to 4/5/2012

Up 1 compared to 4/15/2011

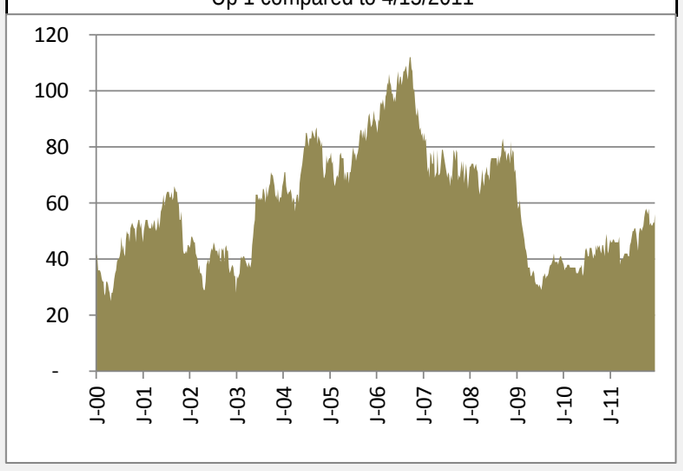

Pennsylvania

Pennsylvania rigs for 4/13/2012 were 101

Down 1 compared to 4/5/2012

Down 1 compared to 4/15/2011

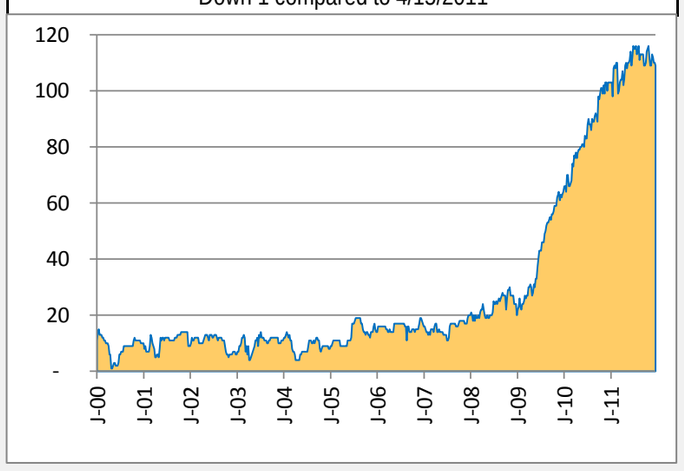

New York

New York rigs for 4/13/2012 were 0

Down 0 compared to 4/5/2012

Unchanged compared to 4/15/2011

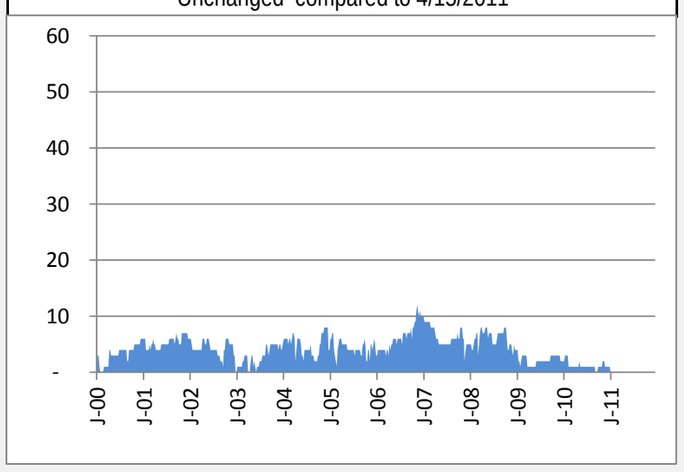

West Virginia

West Virginia rigs for 4/13/2012 were 22

Down 0 compared to 4/5/2012

Up 8 compared to 4/15/2011

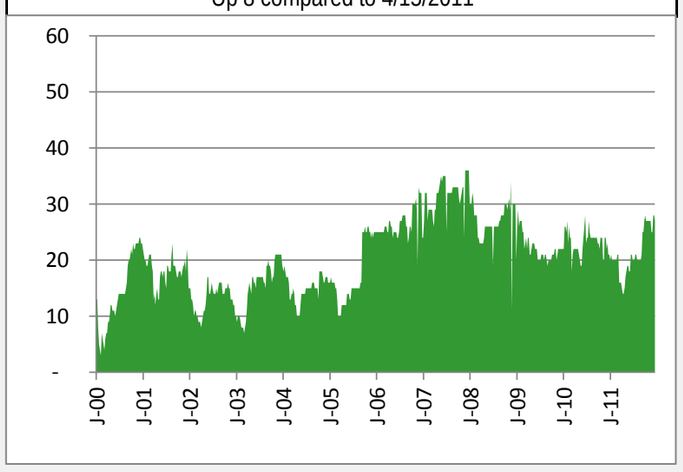

Utah

Utah rigs for 4/13/2012 were 40

Up 2 compared to 4/5/2012

Up 11 compared to 4/15/2011

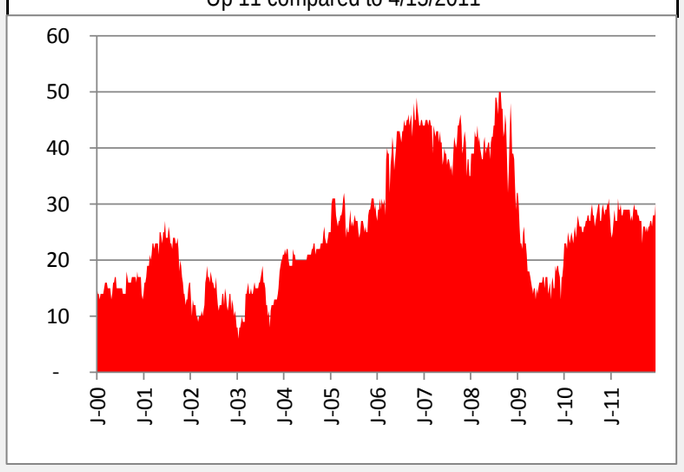

Kansas

Kansas rigs for 4/13/2012 were 26

Down 7 compared to 4/5/2012

Down 1 compared to 4/15/2011

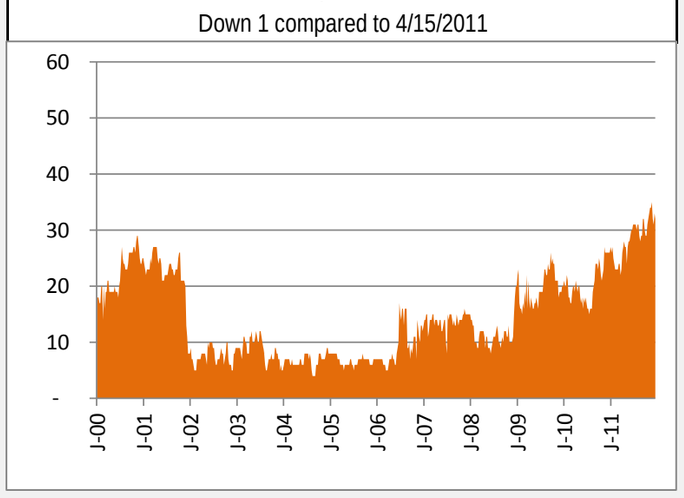

North Dakota

North Dakota rigs for 4/13/2012 were 196

Down 1 compared to 4/5/2012
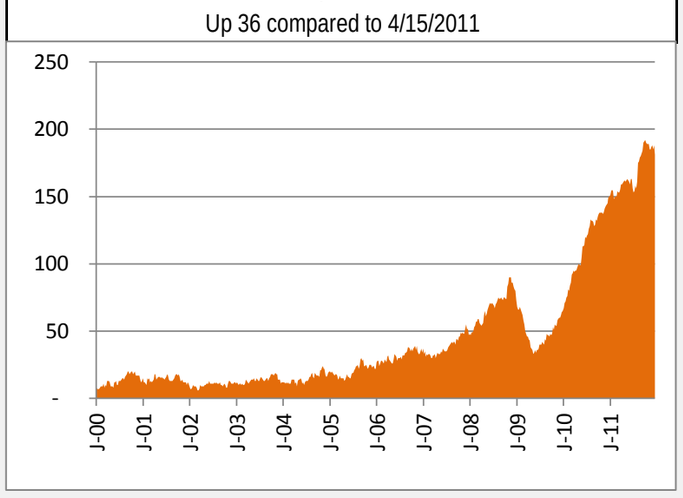
Up 36 compared to 4/15/2011